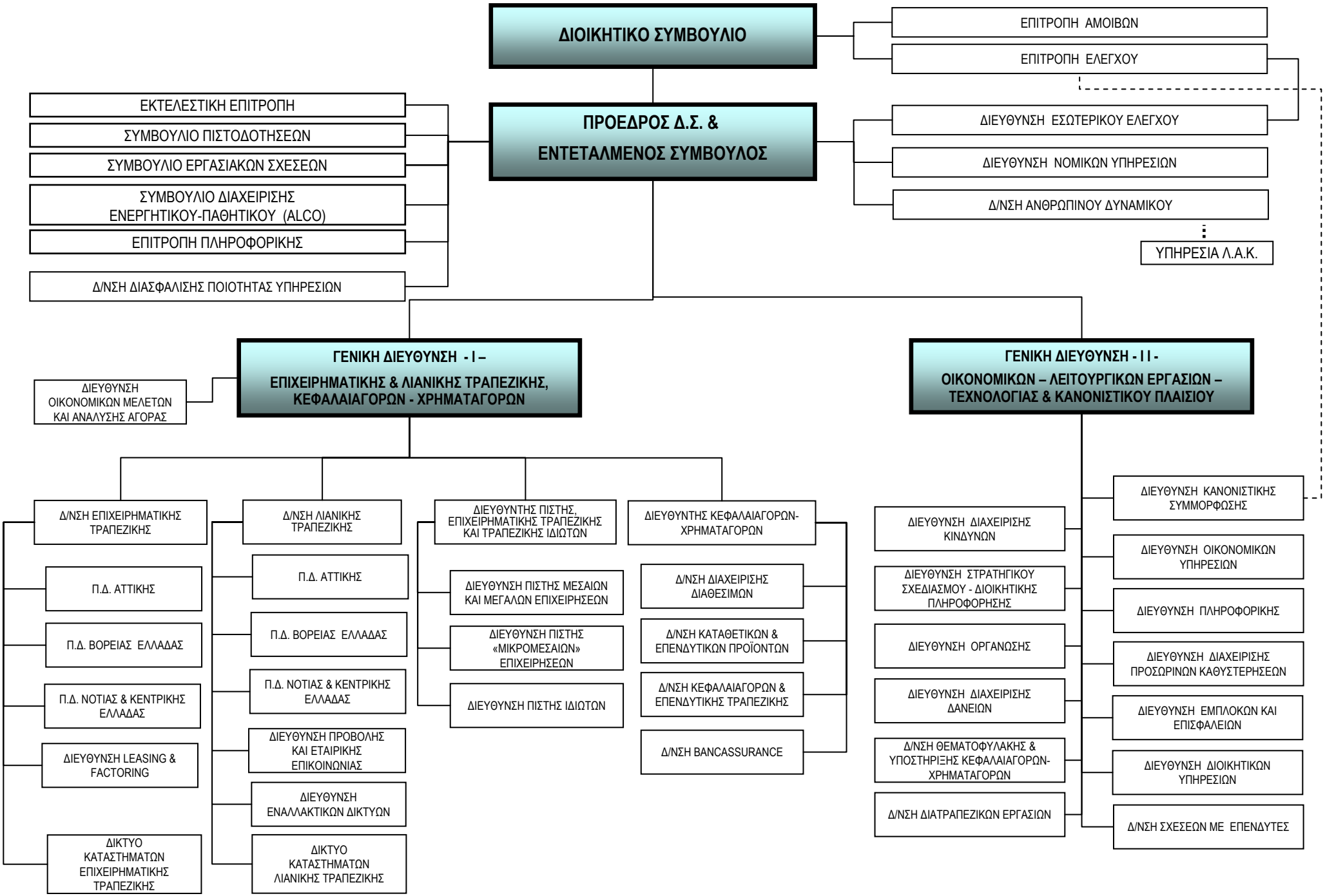

ΕΓΚΡΙΣΗ ΔΣ 15 /3/2010